De Spargelpflanzer

Gilbert Kolly

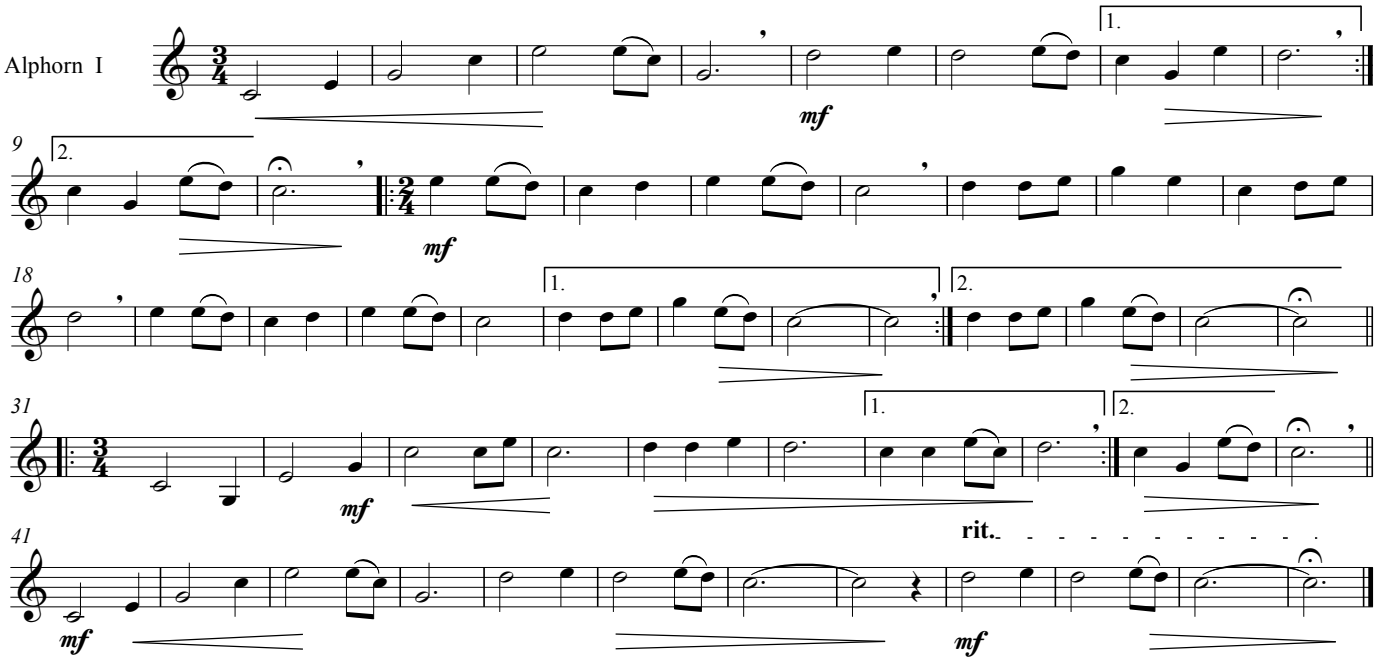

Copyrigth © 2000 bei Gilbert Kolly, CH-1734 Tentlingen