Bim Wahlere Chiuchli

Gilbert Kolly

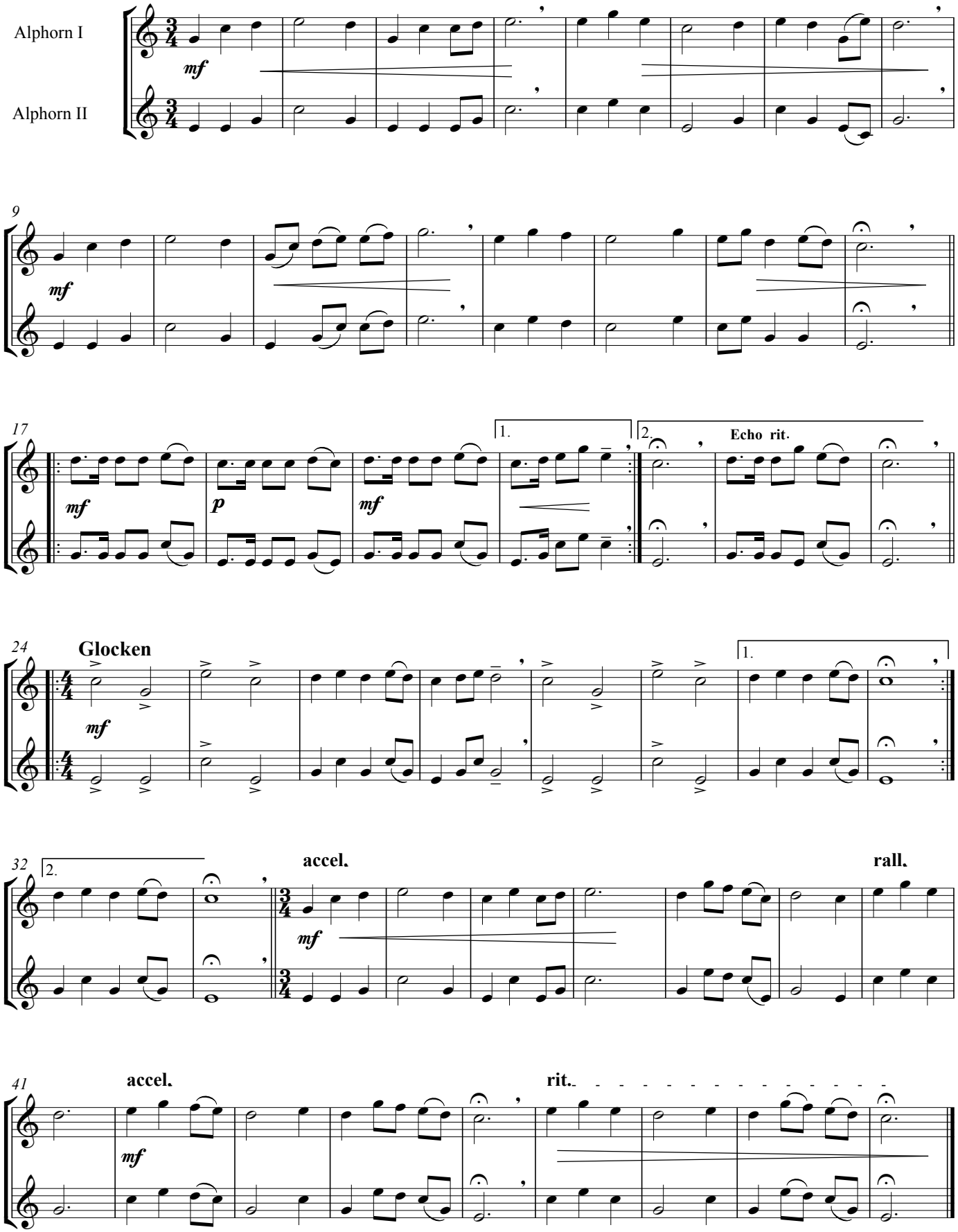

Copyrigth © 2008 bei Gilbert Kolly, CH-1734 Tentlingen